

For the Period July 10 to 16, 2018

Crops across the province are advancing quickly, according to Saskatchewan Agriculture's weekly Crop Report. Eighty per cent of the fall cereals, 78 per cent of the spring cereals, 76 per cent of the oilseeds and 78 per cent of the pulse crops are at their normal stages of development for this time of year. Crop conditions vary widely based on moisture levels but the majority of crops range from fair to excellent in condition.

Many areas of the province have seen another week of wild weather that brought hail, severe winds and crop damage; however, it also brought some much-needed moisture. Rainfall ranged from trace amounts to 103 mm in the Glaslyn area. The Turtleford area reported 61 mm of rain, the Broadview area reported 18 mm, the Shaunavon area 48 mm, the Lumsden area 10 mm and the Saskatoon area 52 mm. Some areas in the west-central and southwestern regions are still in need of a significant rainfall to help crops fill pods and heads.

One year ago

Crops were quickly advancing but conditions continued to deteriorate due to high temperatures and lack of rainfall. Twenty per cent of the hay crop had been cut and 59 per cent was baled or put into silage. Hay yields were below average for most areas of the province. Follow the 2018 Crop Report on Twitter @SKAgriculture

Provincial Crop Development

| | % Ahead | % Normal | % Behind |
|----------------|---------|----------|----------|
| Fall Cereals | 20 | 80 | 0 |
| Spring Cereals | 14 | 78 | 8 |
| Oilseeds | 14 | 76 | 10 |
| Pulse Crops | 17 | 78 | 5 |

Provincial Hay Yields (tons/acre)

| | Dry land | Irrigated Land |
|-------------------|-------------|-------------------|
| Alfalfa | 1.0 | 2.1 |
| Brome/ Alfalfa | 1.0 | 2.2 |
| Other Tame Hay | 0.8 | 2.0 |
| Wild Hay | 0.7 | 1.7 |
| Greenfeed | 1.5 | 2.7 |

Despite this week's weather, livestock producers have continued with haying and now have 22 per cent of the hay crop cut and 47 per cent baled or put into silage. Hay quality is rated as seven per cent excellent, 65 per cent good, 25 per cent fair and three per cent poor. Many swaths are smaller than normal and hay yields are below average overall. Estimated average dryland hay yields at this time are one ton per acre for alfalfa and alfalfa/bromegrass; 0.8 ton per acre for other tame hay and 1.5 tons per acre for greenfeed. Estimated average irrigated hay yields are 2.1 tons per acre for alfalfa; 2.2 tons per acre for alfalfa/bromegrass and 2.7 tons per acre for greenfeed. Pasture growth is limited in some areas and a significant rainfall would be beneficial.

For further information, contact Shannon Friesen, PAg,
Crops Extension Specialist, Moose Jaw, Regional Services Branch,
Toll Free: 1-866-457-2377 or 306-694-3592, E-mail: cropreport@gov.sk.ca.
Also available on the Ministry of Agriculture website at www.saskatchewan.ca/crop-report.

Across the province, topsoil moisture conditions on cropland are rated as two per cent surplus, 57 per cent adequate, 30 per cent short and 11 per cent very short. Hay land and pasture topsoil moisture is rated as two per cent surplus, 45 per cent adequate, 35 per cent short and 18 per cent very short.

Producers have seen crop damage this week from a variety of sources. High temperatures and strong winds throughout the province continued to stress crops. Storms brought localized flooding, hail and strong winds. There have been some reports of high numbers of grasshoppers in areas, along with some disease issues caused by fusarium head blight, root rots and leaf spot diseases. Due to recent high temperatures, there has been some damage due to heat blasting in flowering canola crops.

Southeastern Saskatchewan:

- Crop District 1 – Carnduff, Estevan, Redvers, Moosomin and Kipling areas
- Crop District 2 – Weyburn, Milestone, Moose Jaw, Regina and Qu'Appelle areas
- Crop District 3ASE – Radville, Minton and Lake Alma areas

Crops are advancing rapidly in the region and remain in good condition despite some thunderstorms bringing localized hail and severe winds. Livestock producers in the region now have 20 per cent of the hay crop cut and 39 per cent baled or put into silage. Hay quality is rated as nine per cent excellent, 65 per cent good and 26 per cent fair. Hay yields are lower than average overall and many producers have indicated it is unlikely they will get a second cut. Pastures in the area have slow growth and could use a significant rainfall.

High temperatures and wind have continued to stress crops in the region, although some areas received light rainfall ranging from trace amounts to 34 mm in the Weyburn area. The Glenavon and Grenfell areas reported 21 mm of rain, the Tantallon area 11 mm, the Whitewood area 13 mm, the Frobisher area 18 mm, the Wilcox area 28mm and the Moose Jaw area 7 mm. The Lampman area maintains the record for the most precipitation (393 mm) in both the region and the province since April 1.

Weather conditions have been hard on topsoil moisture over the past week. Cropland topsoil moisture is rated at one per cent surplus, 55 per cent adequate, 37 per cent short and seven per cent very short. Hay land and pasture topsoil moisture conditions are rated as 55 per cent adequate, 38 percent short and seven per cent very short.

Crop damage was caused primarily by high temperatures and strong winds this week. Localized flooding and hail damage from thunderstorms were also reported. Producers are keeping an eye on disease and insect issues in the field, and there are a few reports of leaf diseases causing early ripening in lentils.

Producers are busy haying, preparing harvest equipment and scouting fields.

| Southeast Crop Development | | | |
|-----------------------------------|---------|----------|----------|
| | % Ahead | % Normal | % Behind |
| Fall Cereals | 0 | 99 | 1 |
| Spring Cereals | 9 | 80 | 11 |
| Oilseeds | 8 | 78 | 14 |
| Pulse Crops | 18 | 75 | 7 |

| Southeast Estimated Hay Yields (tons/acre) | | |
|---|----------|----------------|
| | Dry land | Irrigated land |
| Alfalfa | 1.4 | N/A |
| Brome/Alfalfa | 1.40 | N/A |
| Other Tame Hay | 1.1 | N/A |
| Wild Hay | 0.7 | N/A |
| Greenfeed | 2.1 | N/A |

Southwestern Saskatchewan:

- Crop District 3ASW – Coronach, Assiniboia and Ogema areas
- Crop District 3AN – Gravelbourg, Mossbank, Mortlach and Central Butte areas
- Crop District 3B – Kyle, Swift Current, Shaunavon and Ponteix areas
- Crop District 4 – Consul, Maple Creek and Leader areas

Crops are advancing quickly due to recent high temperatures. Storms brought hail, wind and some much-needed moisture to parts of the region. Haying continues in the area and 16 per cent of the hay crop is now cut and 63 per cent baled or put into silage. Hay quality is currently rated as 52 per cent good and 48 per cent fair. Hay yields are well-below normal with many producers not expecting a second cut due to lack of regrowth. Pastures are in need of a significant rainfall, with many at carrying capacity.

Rainfall over the last week has ranged from trace amounts to 68 mm in the Admiral area. The Limerick area reported 30 mm of rain, the Tompkins and Ponteix areas 7 mm, the Mossbank area 11 mm, the Shaunavon area 48 mm, the Gouldtown area 37 mm, the Gull Lake area 12 mm and the Mortlach area 3 mm. The Hazenmore area has had the most precipitation (172 mm) in the region since April 1.

Topsoil moisture conditions in the area have worsened due to high temperatures throughout the week. Crop topsoil moisture is now rated as 27 per cent adequate, 47 per cent short and 26 per cent very short. Hay land and pasture topsoil moisture has deteriorated and is rated as 16 per cent adequate, 44 per cent short and 40 per cent very short. Crop District 3ASW is in need of significant moisture as 55 per cent of cropland and 60 per cent of hay land are very short on topsoil moisture.

Crop damage was caused primarily by lack of moisture and high temperatures; crops have been maturing quickly as a result. There has also been damage caused by large hail. Moisture is needed to help crops fill heads and pods.

Producers are busy haying, preparing equipment for harvest and assessing crops for environmental damage.

| Southwest Crop Development | | | |
|----------------------------|---------|----------|----------|
| | % Ahead | % Normal | % Behind |
| Fall Cereals | 62 | 38 | 0 |
| Spring Cereals | 20 | 74 | 6 |
| Oilseeds | 10 | 74 | 16 |
| Pulse Crops | 19 | 76 | 5 |

| Southwest Estimated Hay Yields (tons/acre) | | |
|---|-------------|-------------------|
| | Dry land | Irrigated land |
| Alfalfa | 0.7 | 2.8 |
| Brome/Alfalfa | 0.7 | 2.8 |
| Other Tame Hay | 0.6 | N/A |
| Wild Hay | 0.3 | 2.1 |
| Greenfeed | 1.1 | N/A |

East-Central Saskatchewan:

- Crop District 5 – Melville, Yorkton, Cupar, Kamsack, Foam Lake, Preeceville and Kelvington areas
- Crop District 6A – Lumsden, Craik, Watrous and Clavet areas

The region received variable weather this week, with high temperatures and localized thunderstorms bringing floods and hail damage. Crops are advancing nicely and are mostly in good condition. Haying continues in the region with 26 per cent cut and 45 per cent baled or put into silage. Hay quality is rated as nine per cent excellent, 71 per cent good, 13 per cent fair and seven per cent poor. Hay yields have been below normal in the region due to lack of moisture.

The amount of rain in the region varied widely, ranging from trace amounts to 37 mm in the Jedburgh area. The Hubbard area reported 18 mm of rain, the Goodeve area 14 mm, the Rhein area 34 mm, the Elfros area 6 mm, the Pelly area 2 mm, the Lumsden area 10 mm, the

Watrous area 17 mm and the Rocanville area 13 mm. The Langenburg area has received the most precipitation (369 mm) in the region since April 1.

Topsoil moisture conditions are similar to last week. Cropland topsoil moisture is rated as four per cent surplus, 51 per cent adequate, 34 per cent short and 11 per cent very short. Hay land and pasture topsoil moisture is rated as three per cent surplus, 41 per cent adequate, 39 per cent short and 17 per cent very short. Crop District 6A is in need of significant moisture, as 29 per cent of cropland and 40 per cent of hay land is very short on moisture.

Fungicide applications have wrapped up in the region. The majority of crop damage this week was due to weather, with some crops stressed from high temperatures and strong winds and other crops stressed from hail and localized flooding due to storms. The high temperatures over this past week have caused some heat blasting of pods in flowering canola crops.

Producers are haying, scouting fields and keeping an eye on the skies.

| East-Central Crop Development | | | |
|-------------------------------|---------|----------|----------|
| | % Ahead | % Normal | % Behind |
| Fall Cereals | 27 | 73 | 0 |
| Spring Cereals | 14 | 77 | 9 |
| Oilseeds | 16 | 76 | 8 |
| Pulse Crops | 15 | 84 | 1 |

| East-central Estimated Hay Yields (tons/acre) | | |
|--|-------------|-------------------|
| | Dry land | Irrigated land |
| Alfalfa | 1.0 | 1.7 |
| Brome/Alfalfa | 1.0 | 1.1 |
| Other Tame Hay | 0.9 | N/A |
| Wild Hay | 0.8 | N/A |
| Greenfeed | 1.4 | N/A |

West-Central Saskatchewan:

- Crop District 6B – Hanley, Outlook, Loreburn, Saskatoon and Arelee areas
- Crop District 7A – Rosetown, Kindersley, Eston, Major areas
- Crop District 7B – Kerrobert, Macklin, Wilkie and Biggar areas

The region had high temperatures, strong winds and a few localized storms roll through this past week. Crops are advancing nicely in most areas but some are lacking moisture. Haying continues in the region with 23 per cent of the hay crop cut and 50 per cent baled or put into silage. Hay quality is rated as eight per cent excellent, 67 per cent good, 17 per cent fair and eight per cent poor. Hay yields are below normal for the region.

Rainfall this past week varied from trace amounts to 53 mm in the Unity area. The Rosetown and Biggar areas reported 27 mm of rain, the Outlook area 10 mm, the Smiley area 36 mm, the Conquest area 7 mm, the Marengo area 40 mm, the Biggar area 27 mm, the Landis area 35 mm and the Major area 9 mm. The Saskatoon area has received the most precipitation (265 mm) in the region since April 1.

Topsoil moisture conditions have improved slightly from last week. Cropland topsoil moisture is rated as 80 per cent adequate, 15 per cent short and five per cent very short. Hay land and pasture topsoil moisture is rated as 71 per cent adequate, 20 per cent short and nine per cent very short.

The majority of crop damage this week was due to strong winds and high temperatures. A few storms rolled through the area causing hail damage. There is little insect or disease pressure and most producers have finished fungicide applications.

Producers are busy haying, scouting fields and hoping for more rain.

| West-Central Crop Development | | | |
|-------------------------------|---------|----------|----------|
| | % Ahead | % Normal | % Behind |
| Fall Cereals | 13 | 87 | 0 |
| Spring Cereals | 11 | 82 | 7 |
| Oilseeds | 12 | 83 | 5 |
| Pulse Crops | 9 | 87 | 4 |

| West-central Estimated Hay Yields (tons/acre) | | |
|--|----------|----------------|
| | Dry land | Irrigated land |
| Alfalfa | 0.9 | 2.0 |
| Brome/Alfalfa | 0.8 | 2.0 |
| Other Tame Hay | 0.5 | 2.0 |
| Wild Hay | 0.6 | 1.0 |
| Greenfeed | 1.5 | 2.8 |

Northeastern Saskatchewan:

- Crop District 8 – Hudson Bay, Tisdale, Melfort, Carrot River, Humboldt, Kinistino, Cudworth and Aberdeen areas
- Crop District 9AE – Prince Albert, Choiceland and Paddockwood areas

Crops are advancing nicely in the region despite high temperatures causing some stress. Overall, crops remain in good condition, although there are some areas that will need moisture in the coming weeks to fill heads and pods. Haying continues in the region with 25 per cent of the hay crop cut and 37 per cent baled or put into silage. Hay quality at this time is rated as 15 per cent excellent, 69 per cent good and 16 per cent fair.

Scattered storms brought varying amounts of rain to the region along with strong winds. Rainfall ranged from trace amounts to 26 mm in the Vonda area. The Star City area reported 2 mm of rain, the Arborfield area 5 mm, the Nipawin area 22 mm, the Humboldt area 3 mm, the Melfort area 15 mm, the Birch Hills area 23 mm and the Kinistino area 10 mm. The Arborfield area has received the most precipitation (260 mm) in the region since April 1.

Topsoil moisture conditions have improved over the past week. Cropland topsoil moisture is rated as five per cent surplus, 81 per cent adequate and 14 per cent short. Hay land and pasture topsoil moisture is rated as two per cent surplus, 84 per cent adequate and 14 per cent short.

The majority of crop damage this past week was due to drying winds and high temperatures. Many of the canola crops have been damaged from heat blasting with the recent high temperatures. Along with this there were some localized storms causing flooding and hail damage.

Farmers are busy haying and scouting for insects and disease.

| Northeast Crop Development | | | |
|----------------------------|---------|----------|----------|
| | % Ahead | % Normal | % Behind |
| Fall Cereals | 16 | 80 | 4 |
| Spring Cereals | 12 | 83 | 5 |
| Oilseeds | 17 | 76 | 7 |
| Pulse Crops | 18 | 77 | 5 |

| Northeast Estimated Hay Yields (tons/acre) | | |
|---|----------|----------------|
| | Dry land | Irrigated land |
| Alfalfa | 1.5 | N/A |
| Brome/Alfalfa | 1.3 | N/A |
| Other Tame Hay | 1.1 | N/A |
| Wild Hay | 0.9 | N/A |
| Greenfeed | N/A | N/A |

Northwestern Saskatchewan:

- Crop District 9AW – Shellbrook, North Battleford, Big River and Hafford areas
- Crop District 9B – Meadow Lake, Turtleford, Pierceland, Maidstone and Lloydminster areas

Crops are looking good after some nice rains this past week. Producers are continuing with haying across the region this week. Twenty-three per cent of the hay crop cut and 21 per cent is baled or put into silage. Hay quality is rated as 72 per cent good and 28 per cent fair.

Scattered rainshowers moved through the region last week, bringing strong winds and some hail. Rainfall ranged from trace amounts to 103 mm in the Glaslyn area. The Hafford area received 58 mm of rain, the Duck Lake area 26 mm, the Mayfair area 56 mm, the Neilburg area 69 mm, the Spiritwood area 52 mm, the Turtleford area 61 mm and the Frenchman Butte area 87 mm. The St. Walburg area has received the most precipitation (305 mm) in the region since April 1.

| Northwest Crop Development | | | |
|----------------------------|---------|----------|----------|
| | % Ahead | % Normal | % Behind |
| Fall Cereals | 5 | 95 | 0 |
| Spring Cereals | 13 | 76 | 11 |
| Oilseeds | 15 | 73 | 12 |
| Pulse Crops | 16 | 78 | 6 |

| Northwest Estimated Hay Yields (tons/acre) | | |
|---|-------------|-------------------|
| | Dry land | Irrigated land |
| Alfalfa | 1.2 | N/A |
| Brome/Alfalfa | 1.2 | N/A |
| Other Tame Hay | 0.9 | N/A |
| Wild Hay | 1.1 | N/A |
| Greenfeed | 1.7 | N/A |

Topsoil moisture conditions have slightly improved with the recent rainfall. Cropland topsoil moisture is rated as seven per cent surplus, 84 per cent adequate and nine per cent short. Hay land and pasture topsoil moisture is rated as six per cent surplus, 78 per cent adequate and 16 per cent short.

The majority of crop damage this past week is attributed to hail, flooding and strong winds. Producers have been finishing fungicide applications and keeping an eye on insect pest levels.

Producers are busy haying and scouting fields for any damage.

Crop Districts and Rural Municipalities in Saskatchewan

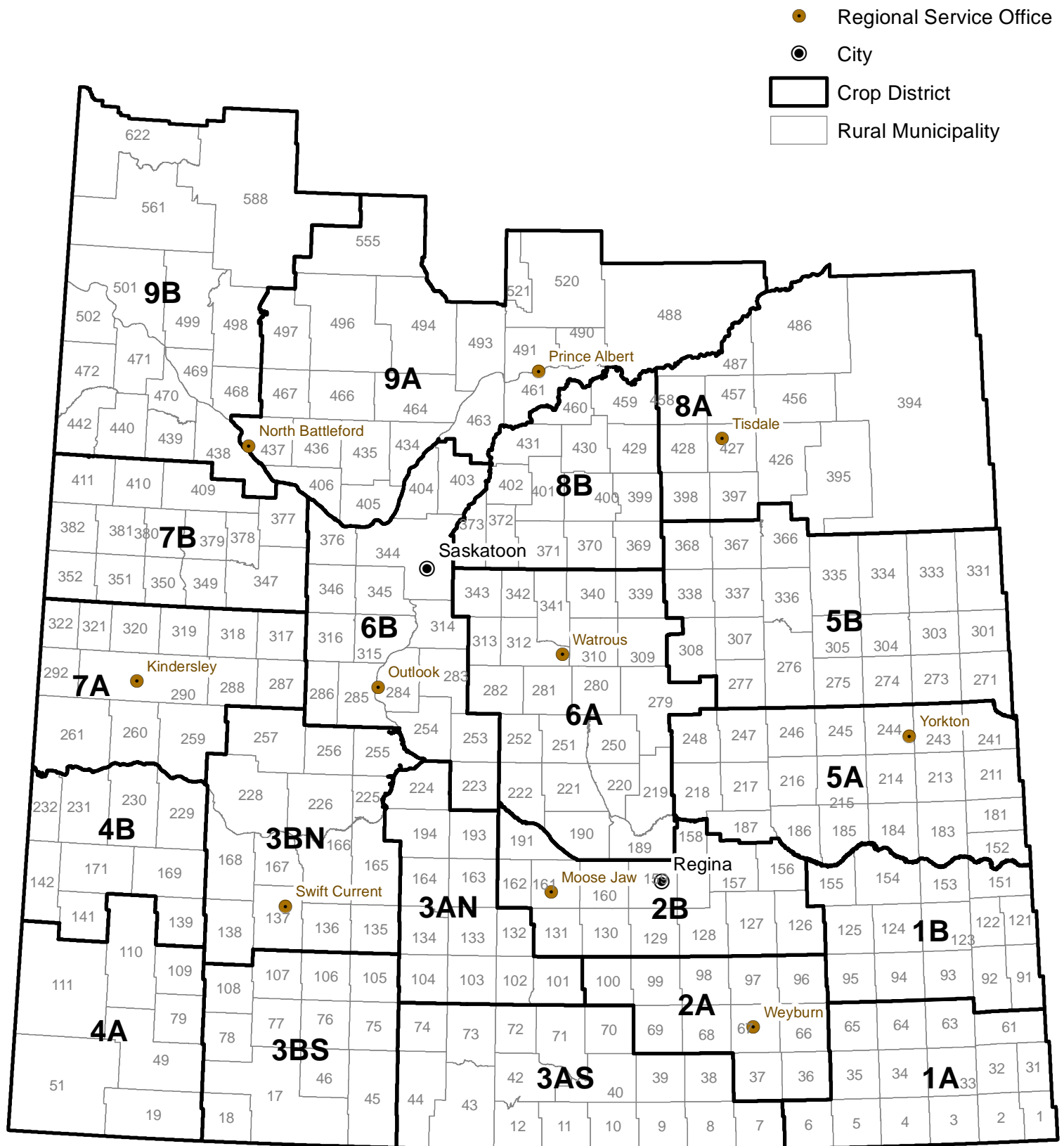

Weekly Rainfall

from July 10 to July 16, 2018

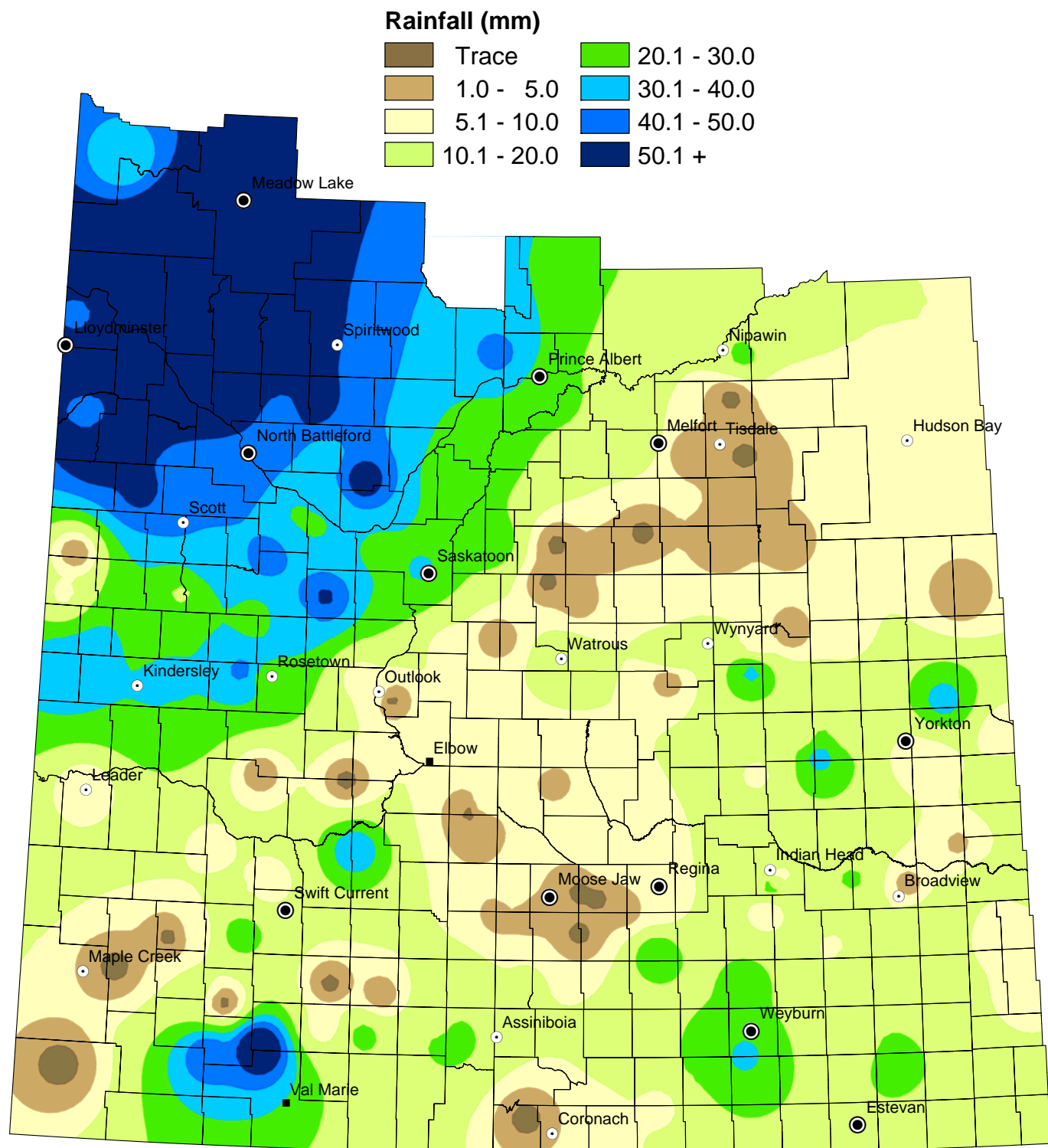

NOTE: Since techniques used to smooth the transition between zones can affect the values in localized areas, this map should be used for regional analysis only.

Weekly Rainfall - (High values)

from July 10 to July 16, 2018

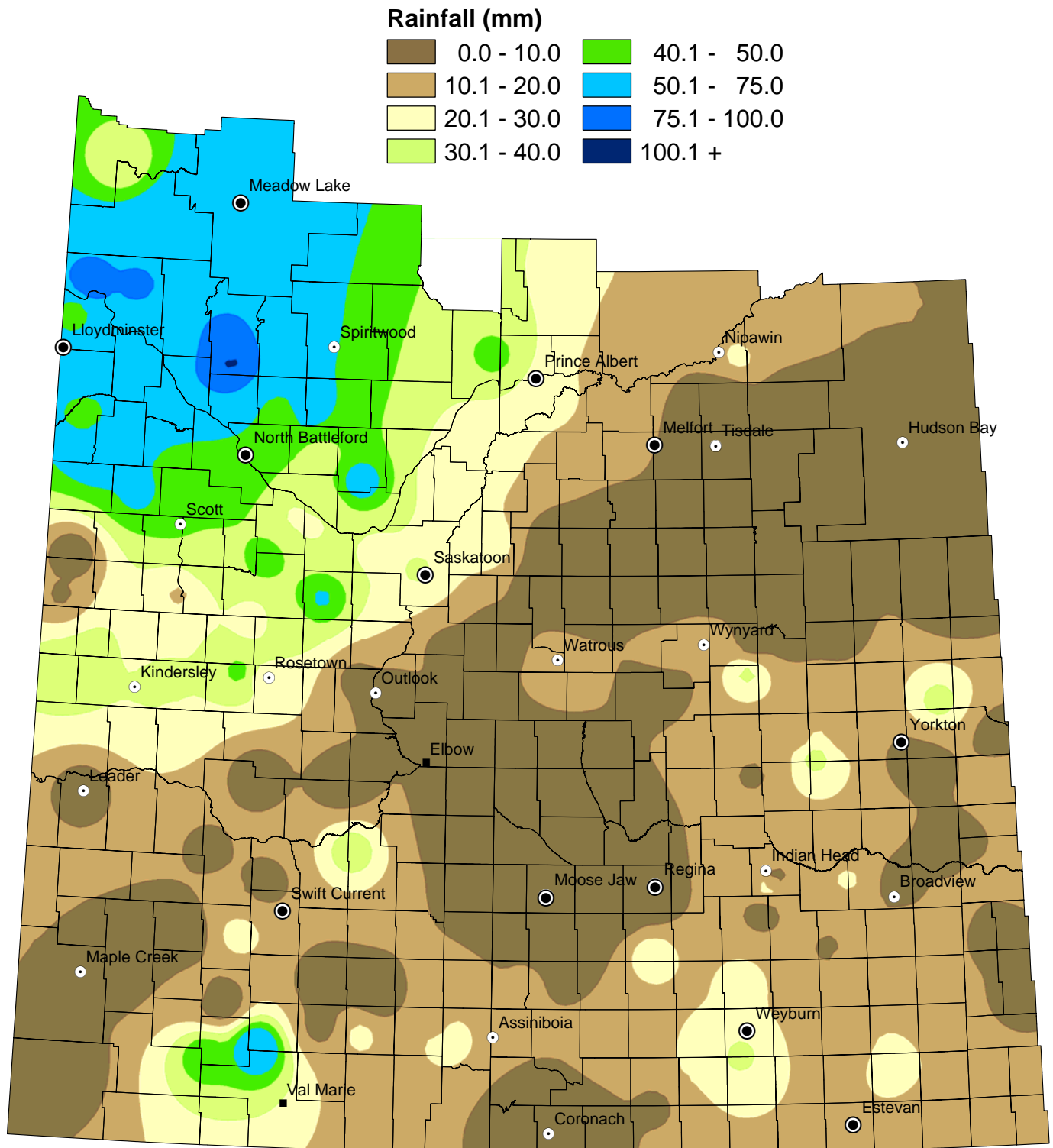

NOTE: Since techniques used to smooth the transition between zones can affect the values in localized areas, this map should be used for regional analysis only.

Weekly Rainfall Summary

(in millimeters)

1 inch = 25 mm

for the period July 10 to 16, 2018

| Crop Dist. | R.M. No. | Name | Past Week | Since 1-Apr | Crop Dist. | R.M. No. | Name | Past Week | Since 1-Apr | Crop Dist. | R.M. No. | Name | Past Week | Since 1-Apr |
|------------|----------|----------------|-----------|-------------|------------|----------|------------------|-----------|-------------|------------|----------|-----------------|-----------|-------------|
| 1A | 2 | Mount Pleasant | N/A | 215 | 4A | 51 | Reno | TR | 99 | 7A | 287 | St. Andrews | 27 | 105 |
| | 3 | Enniskillen | 18 | 303 | | 79 A | Arlington | 20 | 83 | | 288 | Pleasant Valley | 43 | 133 |
| | 32 | Reciprocity | N/A | 223 | | 79 B | Arlington | 15 | 146 | | 290 A | Kindersley | N/A | 87.5 |
| | 34 | Browning | 23 | 393 | | 109 | Carmichael | 12 | 63 | | 290 B | Kindersley | 35 | 79 |
| | 61 | Antler | N/A | 235 | | 110 | Piapot | NIL | 69 | | 292 | Milton | 40 | 176 |
| | 64 | Brock | 21 | 256 | | 111 | Maple Creek | N/A | 101 | | 317 | Marriott | 39 | 259 |
| | 65 | Tecumseh | 12 | 116 | 4B | 139 A | Gull Lake | 6.5 | 69 | | 318 | Mountain View | 27 | 180 |
| 1B | 91 | Maryfield | N/A | 240 | | 139 B | Gull Lake | NIL | 66 | | 320 A | Oakdale | 20 | 159 |
| | 94 | Hazelwood | N/A | 160.7 | | 169 | Pittville | N/A | 62 | | 320 B | Oakdale | N/A | 101 |
| | 122 | Martin | 6 | 259 | | 229 | Miry Creek | 13 | 122 | 7B | 321 | Prairiedale | 36 | 154 |
| | 123 | Silverwood | 13 | 284 | | 231 | Happyland | 5 | 60 | | 347 | Biggar | 45 | 202 |
| | 124 | Kingsley | 18 | 232 | 5A | 152 | Spy Hill | 13 | 258 | | 350 B | Mariposa | 19 | 150 |
| | 125 A | Chester | 5 | 161 | | 183 | Fertile Belt | N/A | 280.5 | | 351 | Progress | N/A | 138 |
| | 125 B | Chester | 21 | 272 | | 211 | Churchbridge | 18 | 369 | | 352 | Heart's Hill | 9 | 141 |
| | 151 | Rocanville | 11 | 341 | | 213 | Saltcoats | 6 | 169 | | 377 | Glenside | 29 | 165 |
| | 154 A | Elcapo | 10 | 240 | | 216 | Tullymet | 18 | 154 | | 378 | Rosemount | N/A | 156 |
| | 154 B | Elcapo | 2 | 241 | | 217 | Lipton | 5 | 130 | | 379 | Reford | 35 | 179 |
| | 155 | Wolseley | 21 | 207 | | 241 | Calder | 5 | 273 | | 382 | Eye Hill | 1 | 126 |
| 2A | 67 | Weyburn | 34 | 185 | | 243 | Wallace | N/A | 202 | | 409 A | Buffalo | 44 | 189 |
| | 68 | Brokenshell | 25 | 168 | | 244 | Orkney | 6 | 186 | | 409 B | Buffalo | 46 | 153 |
| | 96 | Fillmore | N/A | 70 | | 245 A | Garry | 14 | 134 | | 410 | Round Valley | 53 | 167 |
| | 97 | Wellington | 24 | 245 | | 245 B | Garry | 37 | 216 | 8A | 395 | Porcupine | N/A | 205 |
| 2B | 127 A | Francis | 6 | 215 | | 245 C | Garry | 29 | 210 | | 397 | Barrier Valley | 3 | 163 |
| | 127 B | Francis | N/A | 172.3 | | 246 A | Ituna Bon Accord | 19 | 215 | | 426 | Bjorkdale | N/A | 115 |
| | 129 | Bratt's Lake | 28 | 136 | | 246 B | Ituna Bon Accord | 14 | 156 | | 427 | Tisdale | TR | 188.5 |
| | 131 | Baildon | NIL | 92 | | 247 | Kellross | 14 | 135 | | 428 | Star City | 2 | 182 |
| | 156 A | Indian Head | 8 | 139 | | 248 | Touchwood | N/A | 93 | | 456 | Arborefield | 5 | 260 |
| | 156 B | Indian Head | 23 | 149 | 5B | 273 | Sliding Hills | 34 | 224 | | 457 | Connaught | NIL | 125 |
| | 159 | Sherwood | 6 | 147 | | 277 | Emerald | 32 | 162 | | 486 | Moose Range | 14 | 233 |
| | 160 A | Pense | NIL | 77 | | 305 | Invermay | 28 | 196 | | 487 | Nipawin | 22 | 230 |
| | 160 B | Pense | NIL | 96 | | 307 | Elfros | 6 | 159 | 8B | 369 | St. Peter | NIL | 113 |
| | 161 | Moose Jaw | 3 | 147 | | 308 A | Big Quill | 16 | 101 | | 370 A | Humboldt | 3 | 175 |
| | 162 | Caron | 7 | 162 | | 308 B | Big Quill | 2 | 103 | | 370 B | Humboldt | N/A | 72.5 |
| | 191 | Marquis | N/A | 108 | | 331 | Livingston | 2 | 227 | | 371 | Bayne | NIL | 115 |
| 3ASE | 38 A | Laurier | 21 | 158 | | 336 | Sasman | 1 | 128 | | 372 | Grant | 26 | 165 |
| | 38 B | Laurier | 20 | 169 | | 337 | Lakeview | N/A | 14 | | 400 | Three Lakes | N/A | 122 |
| | 39 | The Gap | N/A | 207 | | 366 | Kelvington | 3 | 141 | | 429 A | Flett's Springs | 11 | 153 |
| 3SAW | 10 | Happy Valley | 5 | 156 | | 367 | Ponass Lake | 1 | 96 | | 429 B | Flett's Springs | 15 | 185 |
| | 12 | Poplar Valley | NIL | 112 | 6A | 190 A | Dufferin | 6 | 133 | | 459 | Kinistino | 10 | 131 |
| | 43 | Old Post | N/A | 99 | | 190 B | Dufferin | 5 | 94 | | 460 | Birch Hills | 23 | 172 |
| | 73 A | Stonehenge | 30 | 107 | | 190 C | Dufferin | N/A | 157 | 9AE | 488 | Torch River | N/A | 128 |
| | 73 B | Stonehenge | N/A | 156 | | 190 D | Dufferin | 10 | 101 | | 491 | Buckland | N/A | 28 |
| | 74 | Wood River | 13 | 122 | | 219 A | Longlaketon | N/A | 104.5 | | 520 | Paddockwood | N/A | 90 |
| 3AN | 102 | Lake Johnston | 11 | 153 | | 219 B | Longlaketon | 6 | 148 | | 521 | Lakeland | N/A | 86 |
| | 103 | Sutton | 15 | 120 | | 220 | McKillop | N/A | 99 | 9AW | 406 A | Mayfield | 32 | 149 |
| | 132 A | Hillsborough | 3 | 146 | | 221 | Sarnia | 4 | 118 | | 406 B | Mayfield | N/A | 73 |
| | 132 B | Hillsborough | 3 | 141 | | 222 | Craik | 5 | 171 | | 435 | Redberry | 58 | 224 |
| | 193 | Eyebrow | 2 | 124 | | 251 | Big Arm | N/A | 90 | | 436 | Douglas | 34 | 142 |
| 3BS | 17 | Val Marie | N/A | 28.7 | | 252 | Arm River | 6 | 146 | | 463 | Duck Lake | 26 | 119 |
| | 75 | Pinto Creek | 22 | 172 | | 279 | Mount Hope | N/A | 109.8 | | 466 | Meeting Lake | 53 | 175 |
| | 76 | Auvergne | 7 | 93 | | 282 | McCraney | 8 | 99 | | 467 A | Round Hill | 44 | 187 |
| | 77 | Wise Creek | 68 | 156 | | 312 | Morris | 17 | 127 | | 467 B | Round Hill | 56 | 192 |
| | 78 | Grassy Creek | 48 | 93.8 | | 313 | Lost River | 1 | 54 | | 493 | Shellbrook | 42 | 121 |
| | 105 | Glenbain | 2 | 123 | | 339 | Leroy | 8 | 107 | | 494 | Canwood | N/A | 109 |
| | 106 | Whiska Creek | NIL | 171 | | 340 | Wolverine | 3 | 151 | | 497 | Medstead | 52 | 116 |
| | 107 | Lac Pelletier | N/A | 97 | | 341 | Viscount | NIL | 112 | 9B | 438 | Battle River | 50 | 192 |
| | 108 | Bone Creek | N/A | 130 | | 343 | Blucher | N/A | 73.5 | | 440 | Hillsdale | 69 | 171 |
| 3BN | 138 A | Webb | 25 | 120 | 6B | 223 A | Huron | 7 | 181 | | 442 | Manitou Lake | 47 | 200 |
| | 138 B | Webb | N/A | 83.5 | | 223 B | Huron | 10 | 133 | | 498 A | Parkdale | 103 | 243 |
| | 165 | Morse | 37 | 146 | | 284 A | Rudy | NIL | 60 | | 498 B | Parkdale | 92 | 108 |
| | 166 | Excelsior | N/A | 57.3 | | 284 B | Rudy | NIL | 89 | | 499 | Mervin | 61 | 231 |
| | 167 | Sask Landing | 7 | 141 | | 285 | Fertile Valley | 7 | 114 | | 501 A | Frenchman Butte | 79 | 305 |
| | 168 A | Riverside | 10 | 100 | | 286 | Milden | N/A | 29 | | 501 B | Frenchman Butte | 62 | 242 |
| | 168 B | Riverside | 8 | 83 | | 314 | Dundurn | 6 | 80 | | 501 C | Frenchman Butte | 87 | 290 |
| | 226 | Victory | NIL | 8 | | 344 | Corman Park | 28 | 149 | | 502 | Britannia | 44 | 116 |
| | 228 | Lacadena | N/A | 90 | | 345 | Vanscoy | 31 | 87 | | 561 | Loon Lake | 67 | 236 |
| | 257 | Monet | 2 | 61 | | 346 | Perdue | 52 | 265 | | 588 A | Meadow Lake | 62 | 233 |
| | | | | | | 376 | Eagle Creek | 28 | 172 | | 588 B | Meadow Lake | 65 | 253 |
| | | | | | | 403 | Rosthern | 26 | 208 | | 622 | Beaver River | 32 | 201 |

Municipality No: A, B, C and D - more than one reporter

These precipitation amounts represent point locations within each municipality and do not necessarily reflect the whole R. M.

Cumulative Rainfall

from April 1 to July 16, 2018

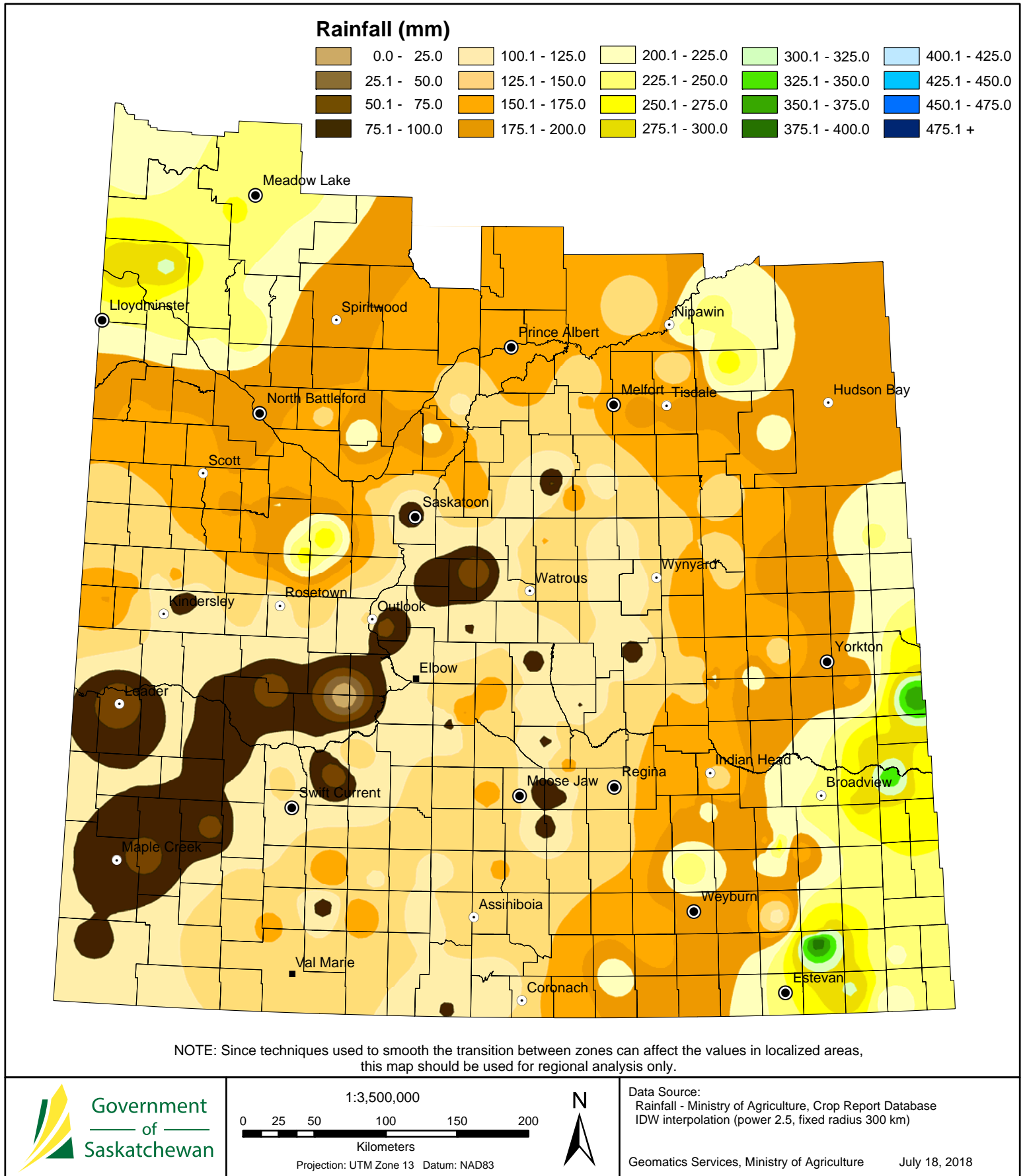

Cropland Topsoil Moisture Conditions

July 16, 2018

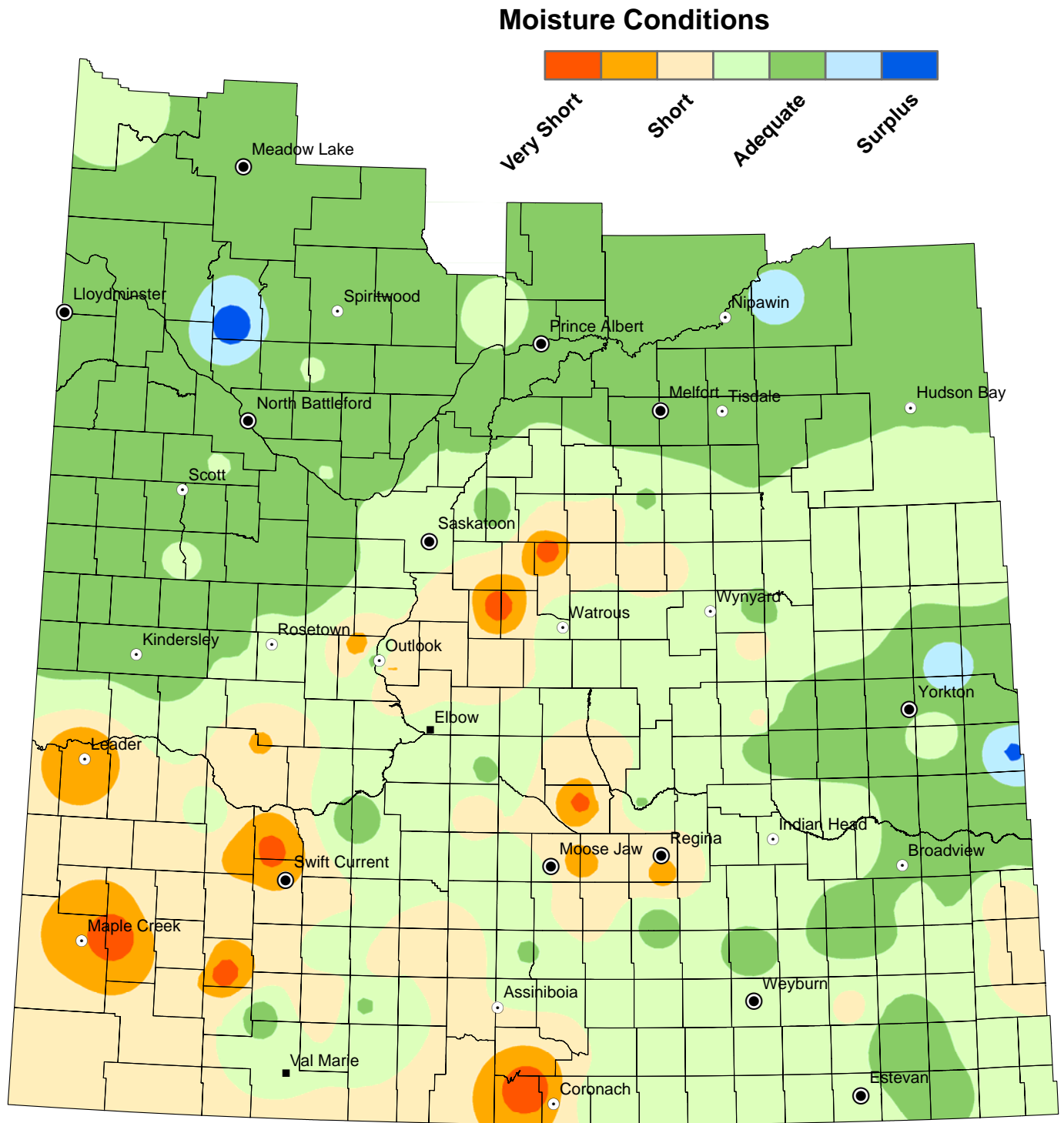

NOTE: Since techniques used to smooth the transition between zones can affect the values in localized areas, this map should be used for regional analysis only.

Hay and Pasture Topsoil Moisture Conditions

July 16, 2018

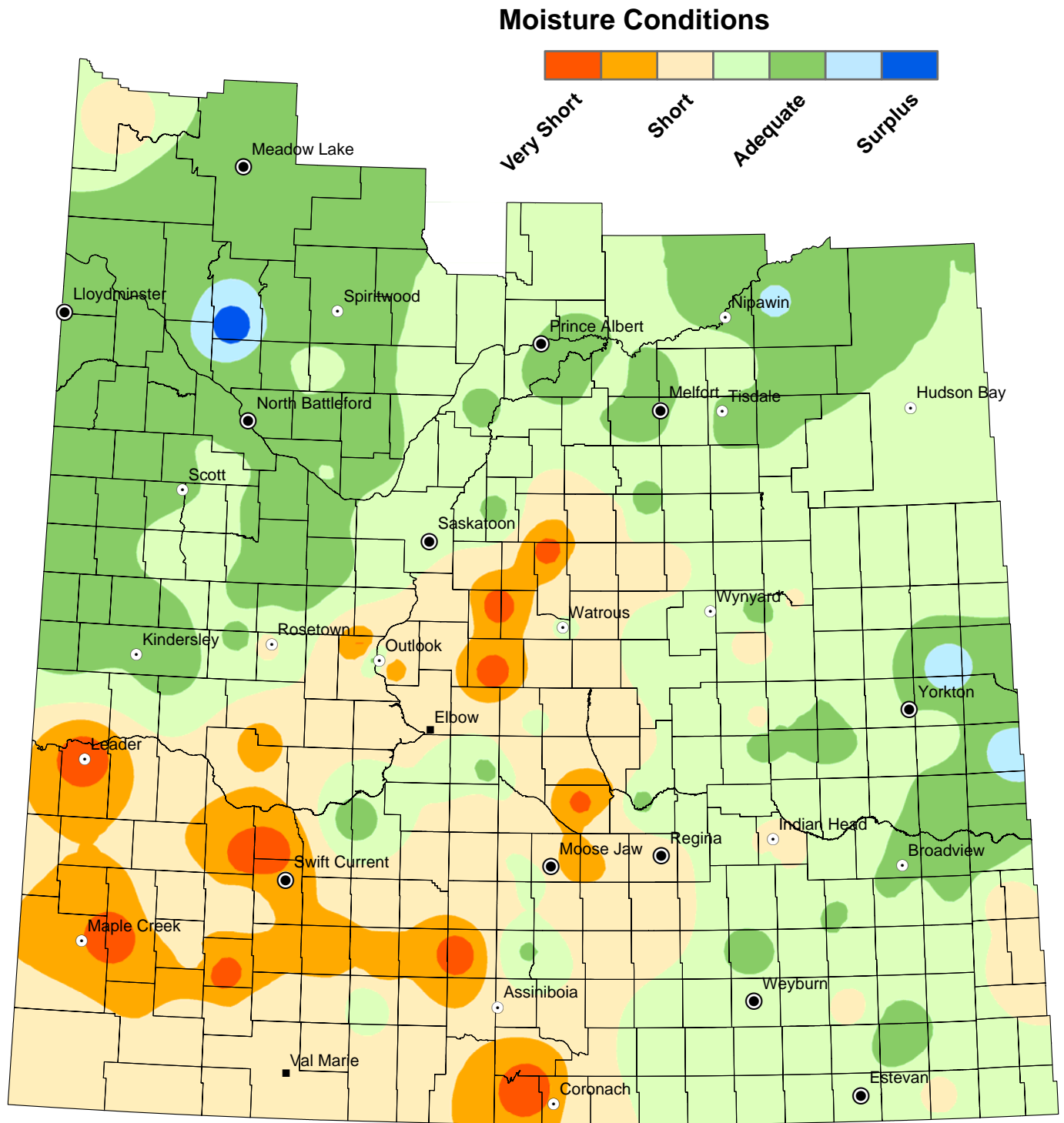

NOTE: Since techniques used to smooth the transition between zones can affect the values in localized areas, this map should be used for regional analysis only.

Maximum Temperature

from July 10 to July 16, 2018

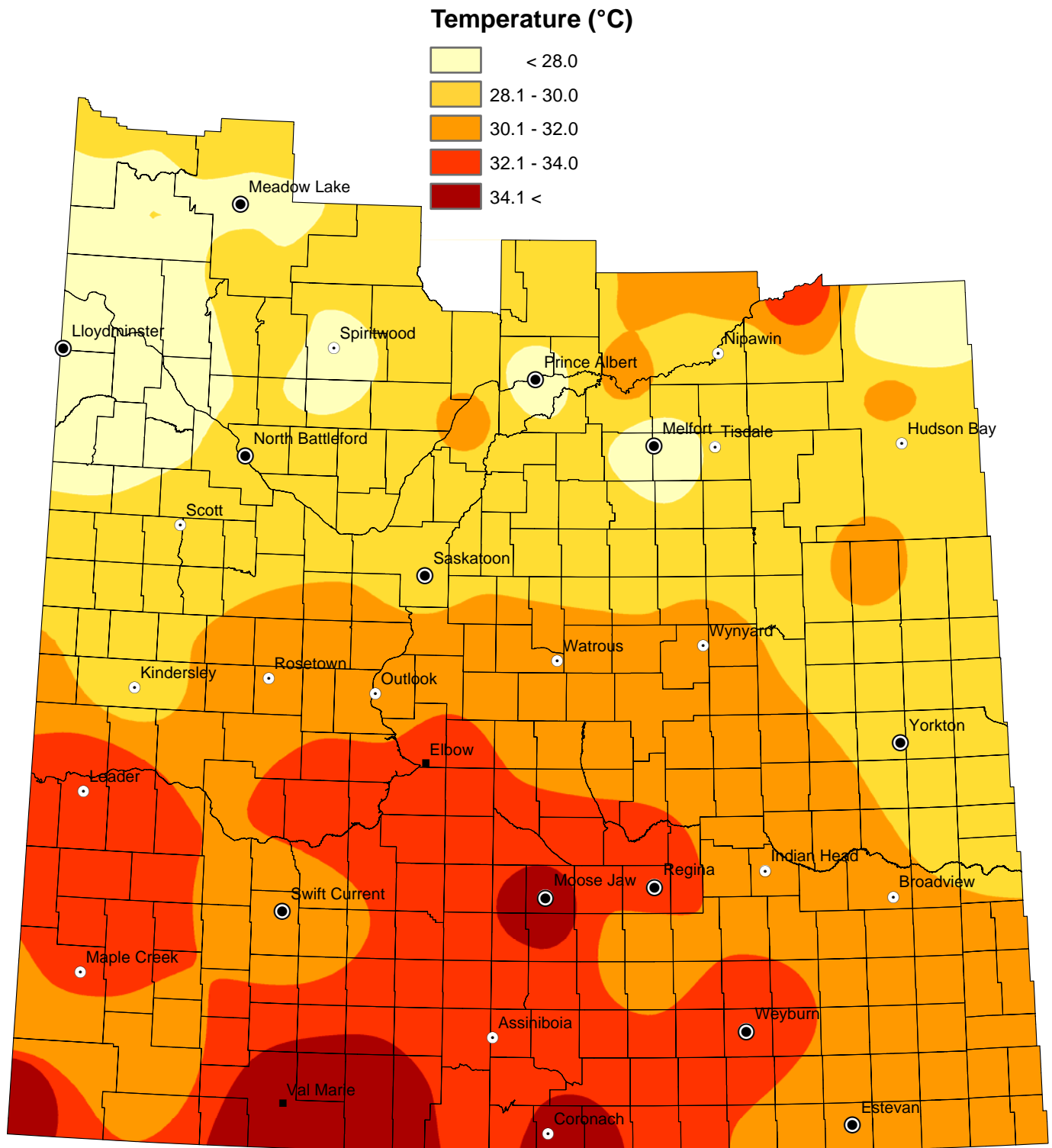

NOTE: Since techniques used to smooth the transition between zones can affect the values in localized areas, this map should be used for regional analysis only.